

SWISS-GARDEN HOTEL, BUKIT BINTANG (SPECIAL PROMO)



Valid From 01 Mar - 31 May 2020



Deluxe Room	Adult			Child		Extension Per Room Per Night		
	Single	Twin	3rd Adult	With Bed	No Bed	Sgl/Twn	Extra Bed	CNB
Sun - Thur	119	89	N/A	N/A	65	65	N/A	8
Fri - Sat / School Holidays	129	95			69	69		
Peak (10 Apr / 01, 07, 24 May)	139	99			75	75		

School Holidays: 14 - 22 Mar / 30 - 31 May

Package Include:

Tour Code: KULFE

- ~ Two way transfer Singapore - Kuala Lumpur - Singapore by SVIP 28 - 40 Seaters Coach
- ~ One night accommodation at Swiss-Garden Hotel, Bukit Bintang with breakfast

Package Exclude:

- ~ Tourism Tax: MYR10 per room per night(Pay upon check-in)

Update by JT, 06 Dec

Optional Coach Insurance @ S\$2.50 Per Person

Coach Schedule

Please check in 15 Minutes Before Departure

Singapore - Kuala Lumpur	0700	Our Tampines Hub Coach Bay
	0730	Singapore Flyer WTS Counter # 01-06D
	0800	Jurong East Venture Avenue No. 5 Bus Stop
Kuala Lumpur - Singapore	1400	Swiss-Garden Hotel, Bukit Bintang Hotel Lobby

Remark:

- ~ Seats and Accommodation is subjected to availability
- ~ PZ Transfer to 2nd Link as and when necessary

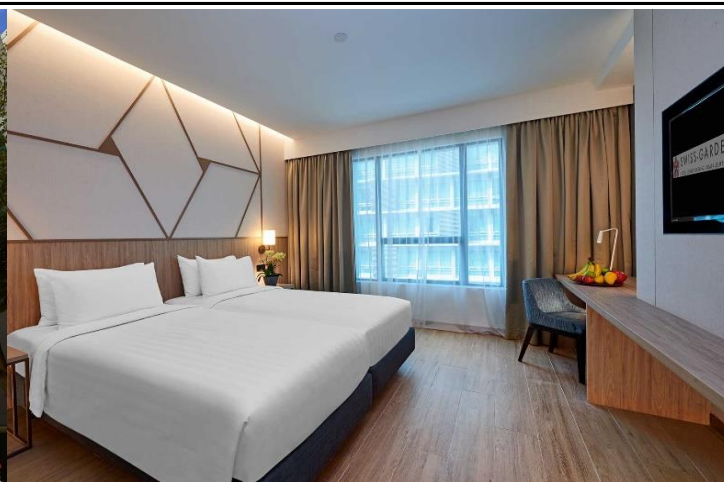

[wtstravel](#)
[wtstravelsg](#)
[wtstravel.com.sg](#)
[enquiries@wtstravel.com.sg](#)

OUR OUTLETS:

NORTH: #B2-136/7 Northpoint City | #03-10 Sun Plaza | #05-19 Causeway Point
WEST: #04-14 Lot One | #04-06 Bukit Panjang Plaza | #03-25D/E Jurong Point | #B1-59 Bukit Timah Plaza
EAST: #04-04 Compass One | #B2-15 Waterway Point | #04-11 Century Square | #B1-38 Our Tampines Hub
CENTRAL: #B1-49 AMK Hub

CORPORATE ADDRESS: 29 First Lok Yang Road Singapore 629736



BOOK NOW:
6466 8558

WTStravel

Our Awards: SINGAPORE QUALITY CLASS SERVICE, ENTERPRISE, A member of: NATAS